Spelmansglädje

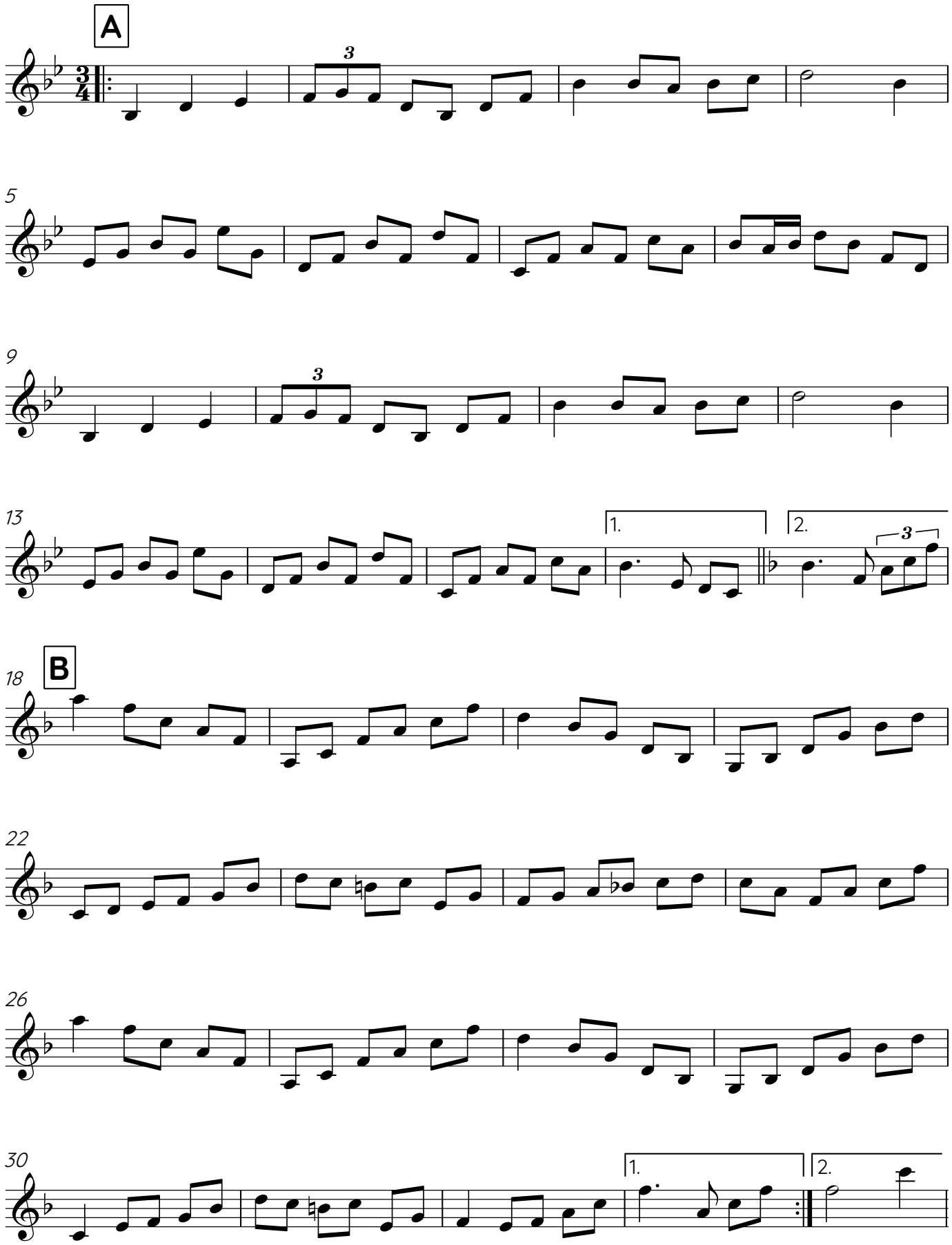

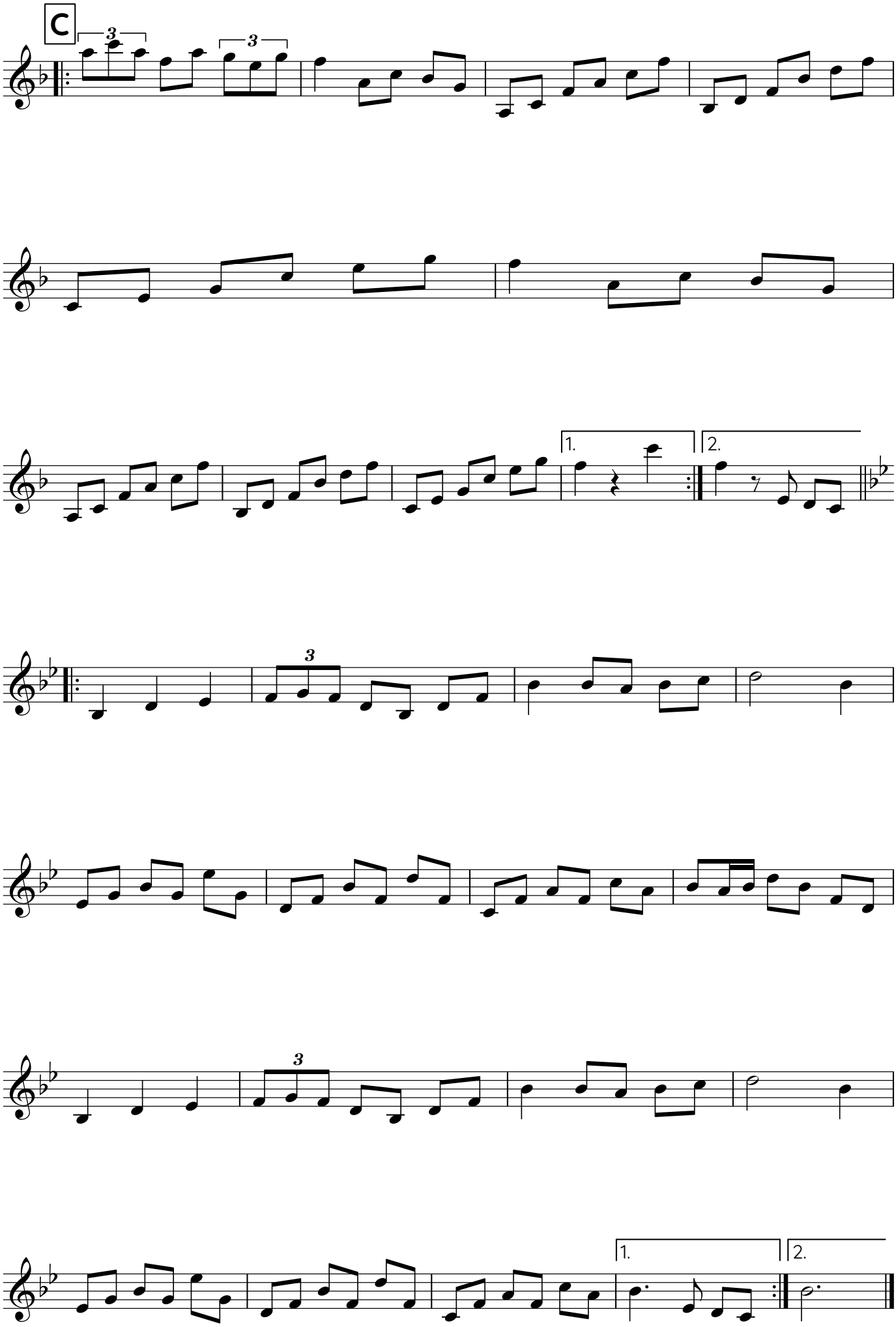
C
3
3
1.
2.
3
3
1.
2.